

Södra Cell and Sustainability

Eva Thuresson

16 November 2021

Online Sustainability Services

Environmental data: www.sodra.com/environmental-data

MENU    LOGIN

Environmental Data

Product: BLUE | Mill: Varö | Year: 2020 | Report type: EU Ecolabel [Select parameters](#)

SEARCH

You searched for **BLUE**, **Varö**, **2020**, **EU Ecolabel**

Raw material

Wood raw material	4,9	m ³ sub/ADt
Pulp wood logs	4,8	m ³ sub/ADt
Sawmill residues	0,1	m ³ sub/ADt
Species	80 % spruce (picea abies) 20 % pine (pinus sylvestris) very little sitka spruce (picea sitchensis)	
Recycling fibres	0	%

Air emissions

S	0,043	kg/ADt
NO _x	1,3	kg/ADt
CO ₂ fossil	8	kg/ADt

Water emissions

AOX	0,087	kg/ADt
COD	16	kg/ADt

Environmental data

Raw material	Value
Wood raw material	4,9 m ³ sub/ADt
Pulp wood logs	4,8 m ³ sub/ADt
Sawmill residues	0,1 m ³ sub/ADt
Species	80 % spruce (picea abies) 20 % pine (pinus sylvestris) very little sitka spruce (picea sitchensis)
Recycling fibres	0 %

The 'Air emissions' section is currently empty.

Carbon footprint: www.sodra.com/carbon-footprint

Carbon Footprint

Product: BLUE Mill: Varö Year: 2020

SEARCH

You searched for BLUE, Varö, 2020

	Fossil CO ₂			Biogen CO ₂
	Scope 1	Scope 2	Scope 3	
	t CO ₂ eq/ADt	t CO ₂ eq/ADt	t CO ₂ eq/ADt	t CO ₂ eq/ADt
1. Carbon sequestration in forests				-1,57
2. Carbon in forest products				-1,47
3. Greenhouse gas emissions from forest product manufacturing facilities	0,01			2,20
4. Greenhouse gas emissions associated with producing fibre			0,02	0,00
5. Greenhouse gas emissions associated with producing other raw materials/fuels			0,11	
6. Greenhouse gas emissions associated with purchased electricity, steam, heat and hot and cold water		0,00		
7. Transport-related greenhouse gas emissions			0,01	0,01
8. Emissions associated with product use				
9. Emissions associated with product end-of-life				
10. Avoided emissions and offsets			-0,19	-0,14

Carbon footprint

	Fossil CO ₂			Biogen CO ₂
	Scope 1	Scope 2	Scope 3	
	t CO ₂ eq/ADt	t CO ₂ eq/ADt	t CO ₂ eq/ADt	t CO ₂ eq/ADt
1. Carbon sequestration in forests				-1,57
2. Carbon in forest products				-1,47
3. Greenhouse gas emissions from forest product manufacturing facilities	0,01			2,20
4. Greenhouse gas emissions associated with producing fibre			0,02	0,001
5. Greenhouse gas emissions associated with producing other raw materials/fuels			0,11	

Origin of wood: www.sodra.com/origin-of-wood

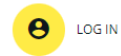
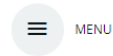

Global > Pulp > Pulp & sustainability > Origin of wood raw material

Origin of Wood Raw Material

Product: BLUE | Mill: Varö | Year: 2020

SEARCH

You searched for BLUE, Varö, 2020

Country	Region	Share
Denmark	Whole country	0,6%
Norway	Southeast Norway	6,4%
Poland	Northern Poland	0,6%
Sweden	Götaland	92%
United Kingdom	Scotland	0,4%
		100%

PRINT

EXPORT

Origin of wood

Country	Region	Share
Sweden	Götaland	92 %
Norway	Southeast Norway	6,4 %
Poland	Northern Poland	0,6 %
Denmark	Whole country	0,6 %
United Kingdom	Scotland	0,4 %

Certified volumes: www.sodra.com/certified-volumes

Certified Volumes

Period:
 Group/Agent:
 Company:

GENERATE REPORT

You searched for: 2020, Cellmark, P&G

Volumes for FSC Controlled Wood only show from 19.03.2020

United States														
Destination	Product	Jan	Feb	Mar	Apr	May	Jun	Jul	Aug	Sep	Oct	Nov	Dec	Total
Cellmark P&G	BLUE	1 714	1 412	1 658	1 522	1 546	1 126	1 394	1 694	956	1 318	0	0	14 340
Total Tonnes		1 714	1 412	1 658	1 522	1 546	1 126	1 394	1 694	956	1 318	0	0	14 340
Product Total														
Product Total	BLUE	1 714	1 412	1 658	1 522	1 546	1 126	1 394	1 694	956	1 318	0	0	14 340
Grand Total		1 714	1 412	1 658	1 522	1 546	1 126	1 394	1 694	956	1 318	0	0	14 340
FSC Certified Total														
Product Total	BLUE	1 714	1 412	1 658	1 522	1 546	1 126	1 394	1 694	956	1 318	0	0	14 340
Grand Total		1 714	1 412	1 658	1 522	1 546	1 126	1 394	1 694	956	1 318	0	0	14 340

Certified volumes

The main content area is titled 'Sustainability data' and has four tabs: 'Environmental', 'Carbon Footprint', 'Origin of wood', and 'Certified volumes' (which is active). Below the tabs, the 'Certified volumes' section shows a date selector for 'Dec 2020 - Nov 2021', a 'Print' button, and an 'Export to Excel' button.

The data is presented for 'Cellmark P&G' in a table with the following structure:

Product	2020		2021										Total
	Dec	Jan	Feb	Mar	Apr	May	Jun	Jul	Aug	Sep	Oct	Nov	
Södra blue	1 814	1 714	1 412	1 658	1 522	1 546	1 126	1 394	1 694	956	0	0	14 836
FSC Certified													FSC certificate
Södra blue	1 814	1 714	1 412	1 658	1 522	1 546	1 126	1 394	1 694	956	0	0	14 836

Annual pulp production

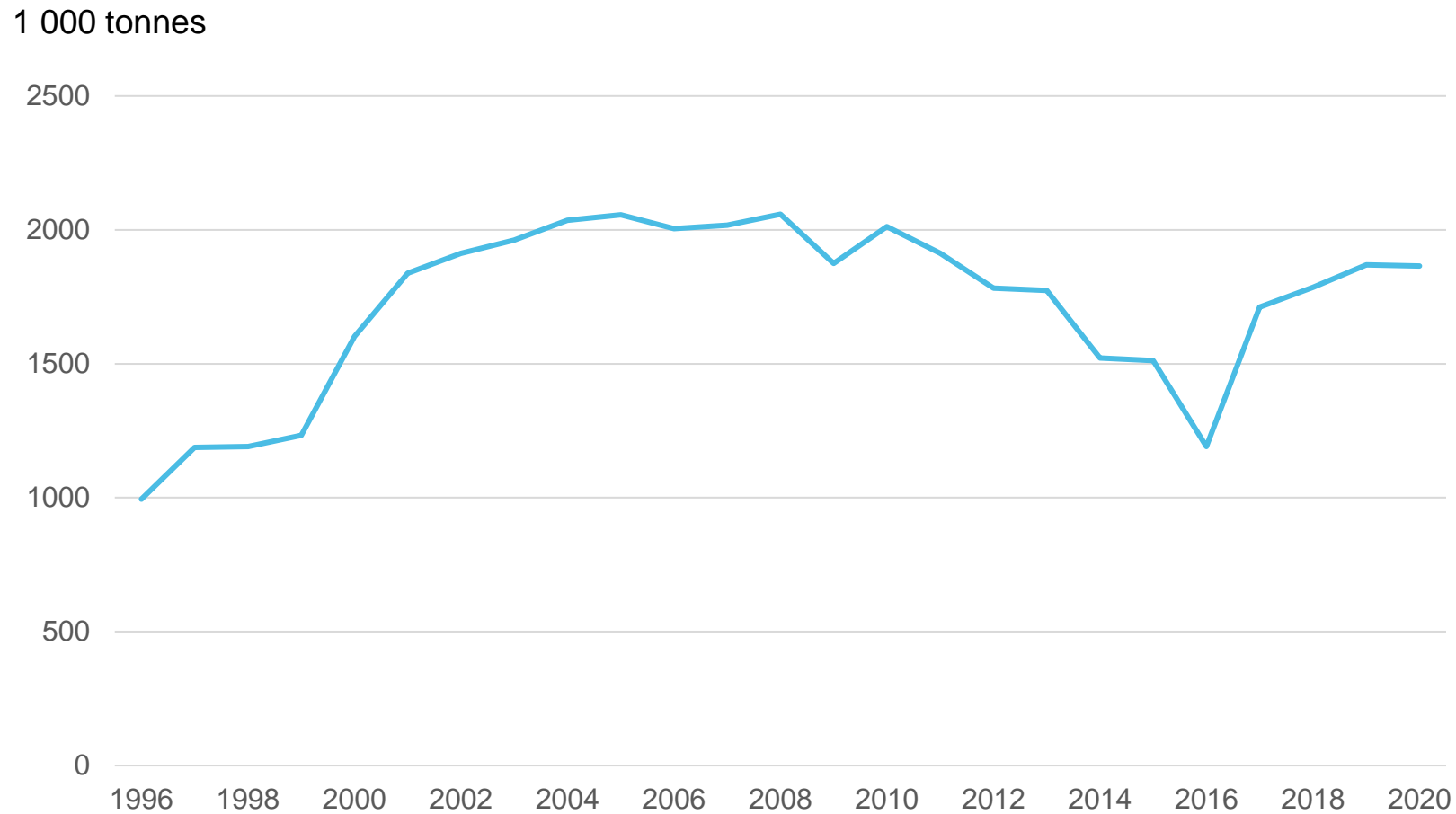

Plant balance Södra Cell

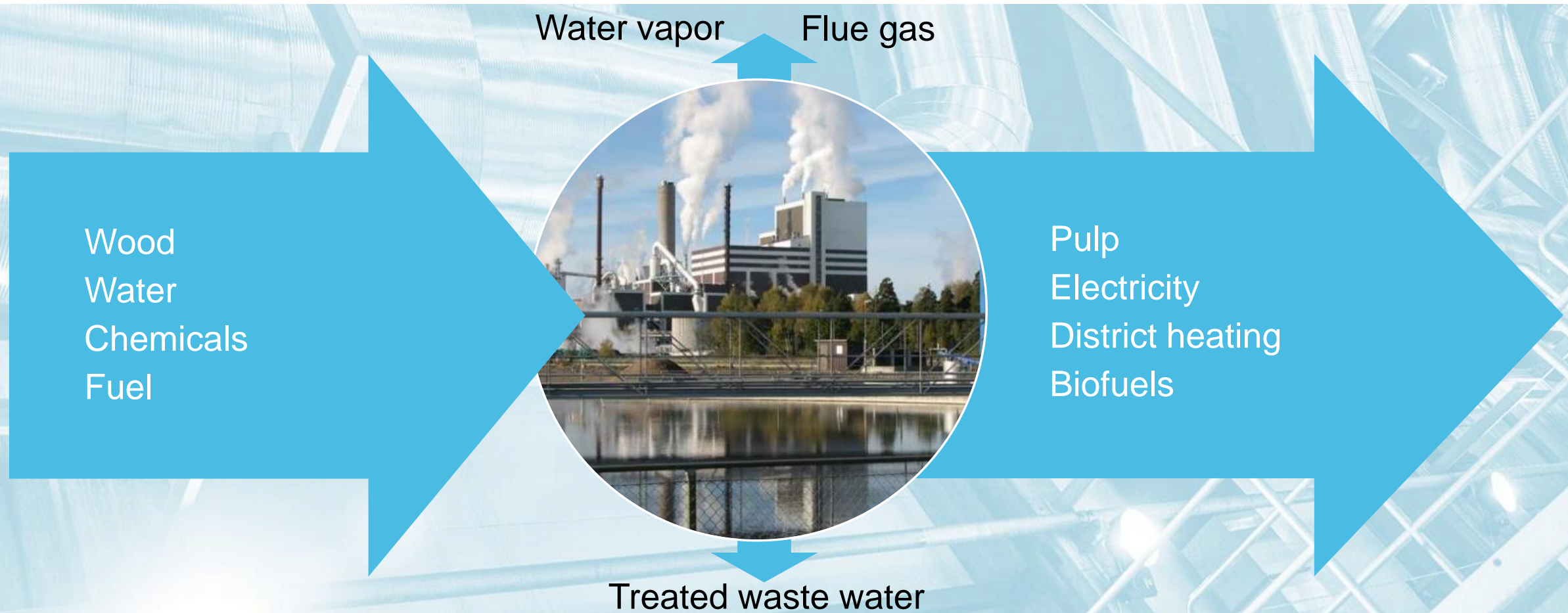

Emissions to water

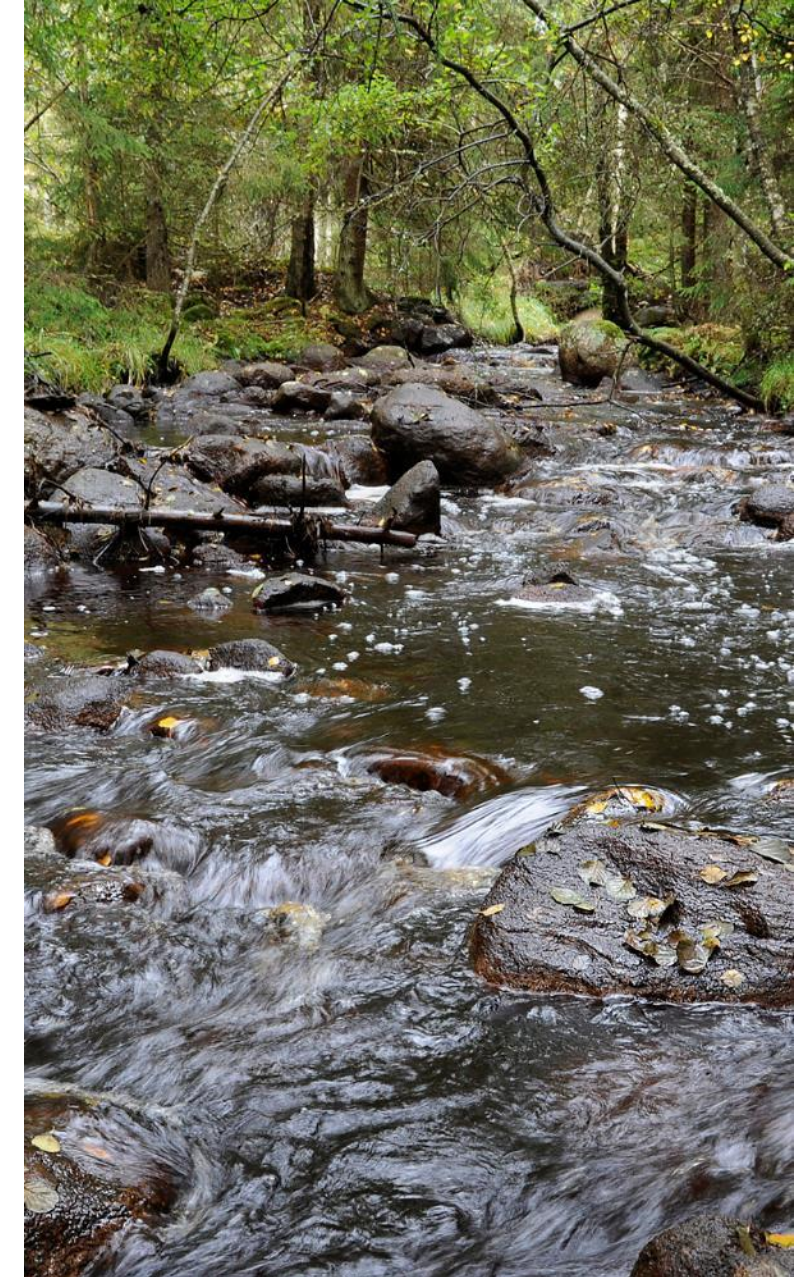
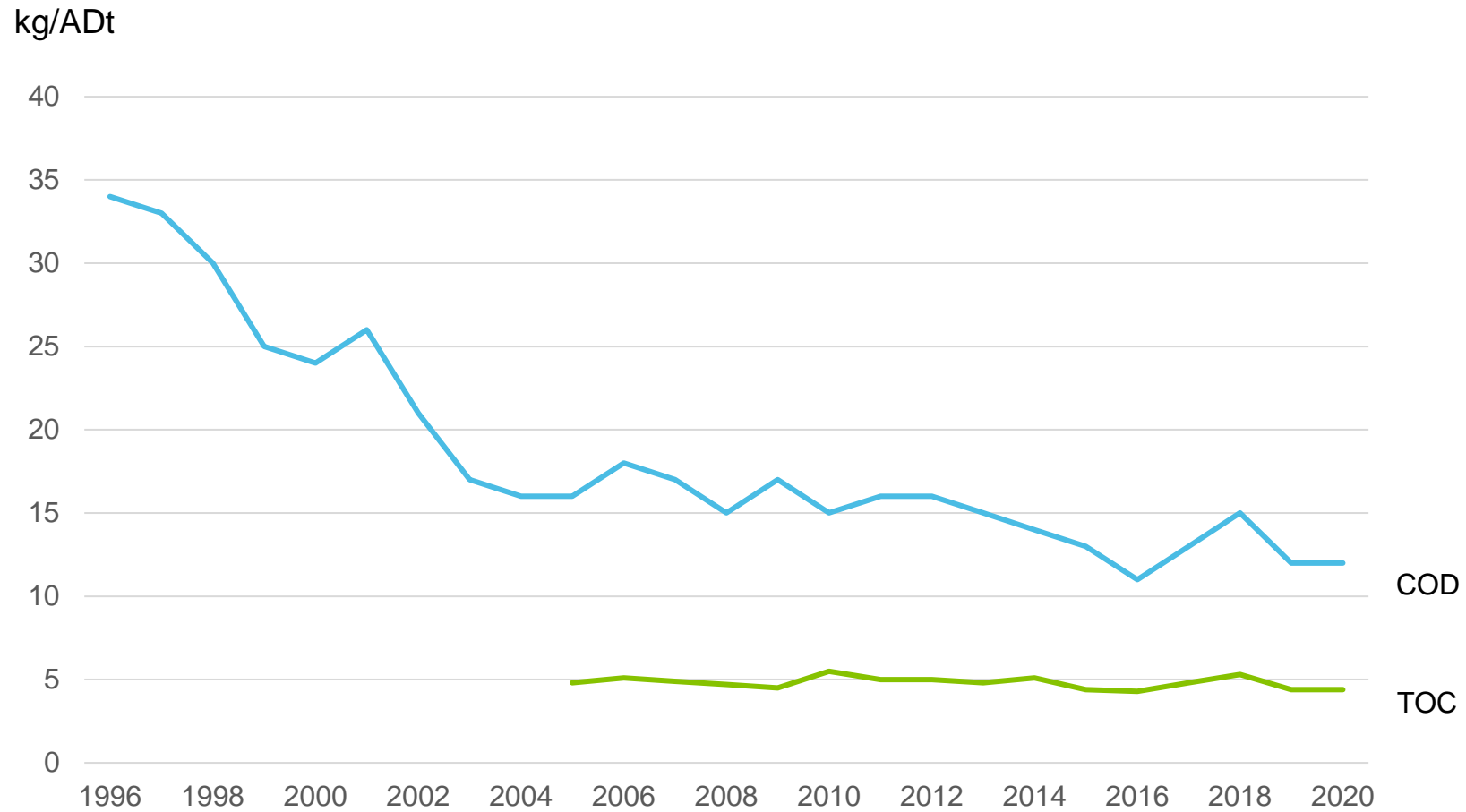

Emissions to water

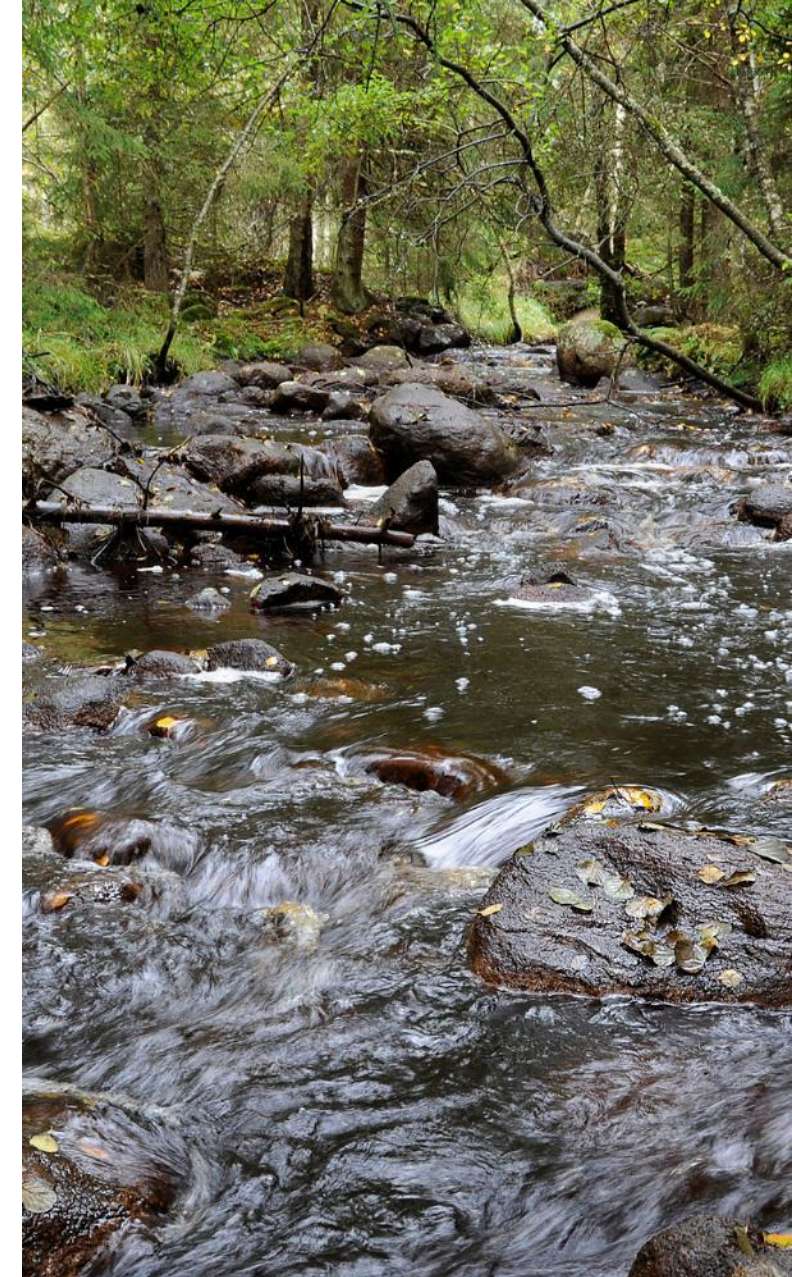
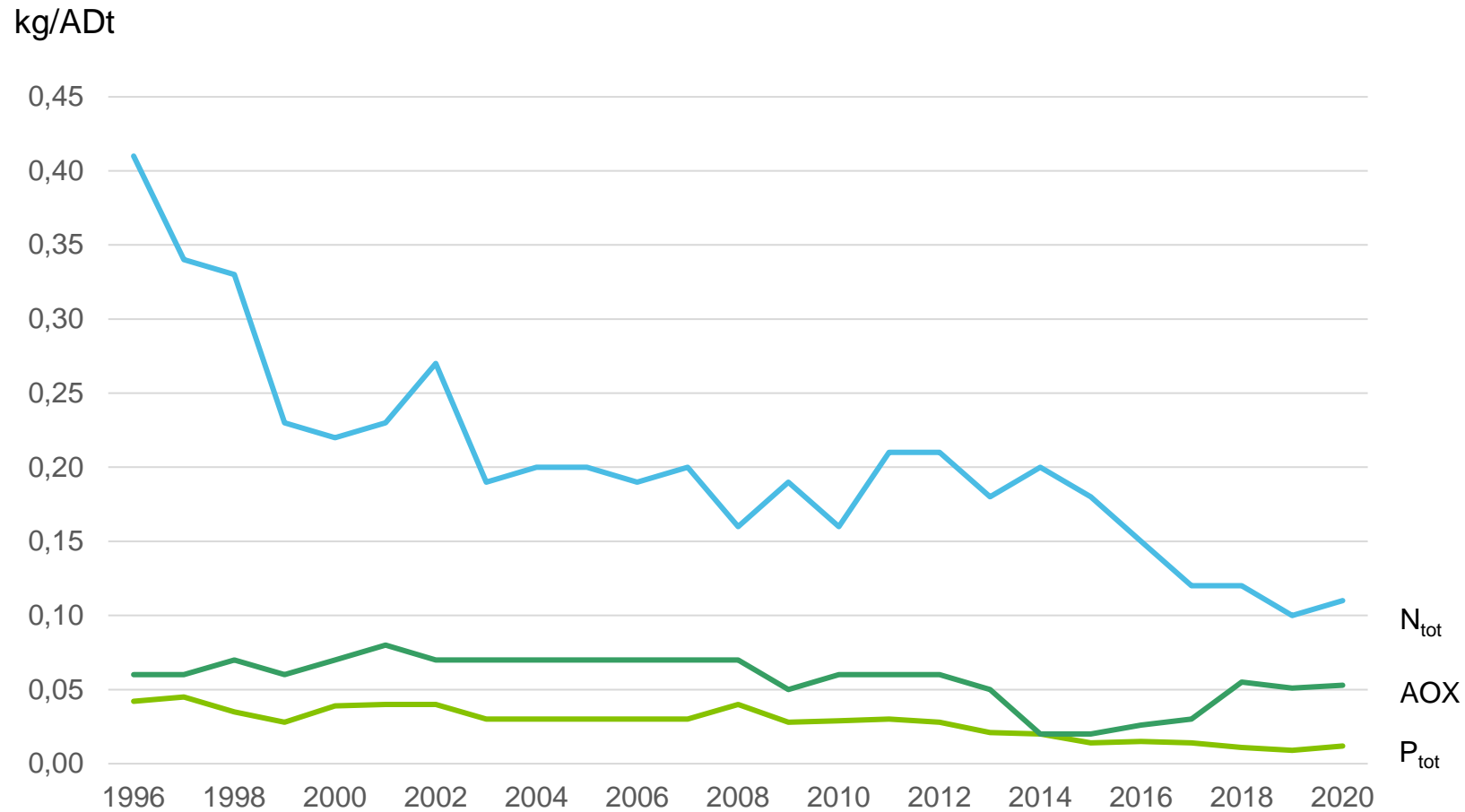

Emissions to air from Södra operations 2020

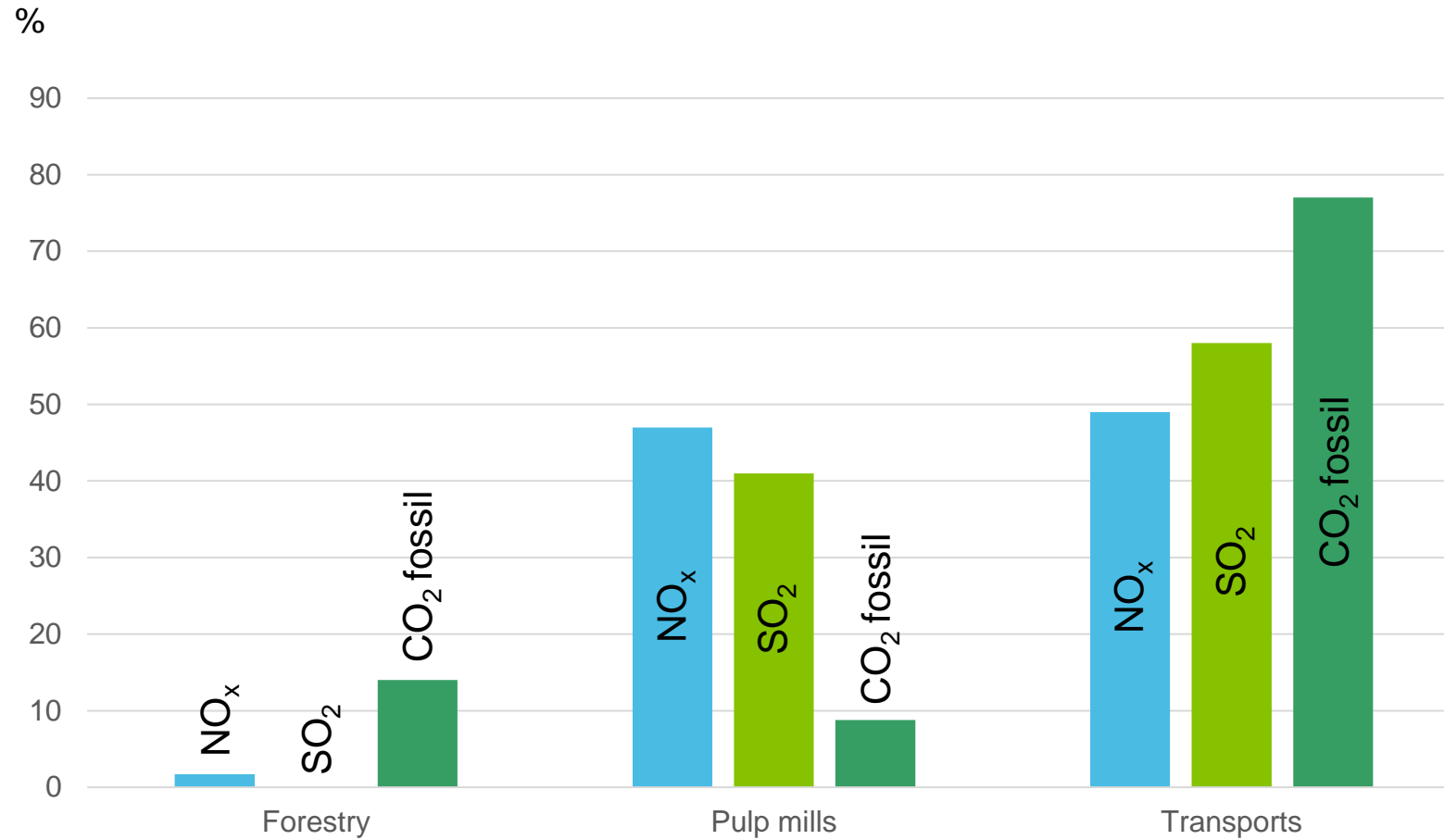

Emissions to air from pulp mills

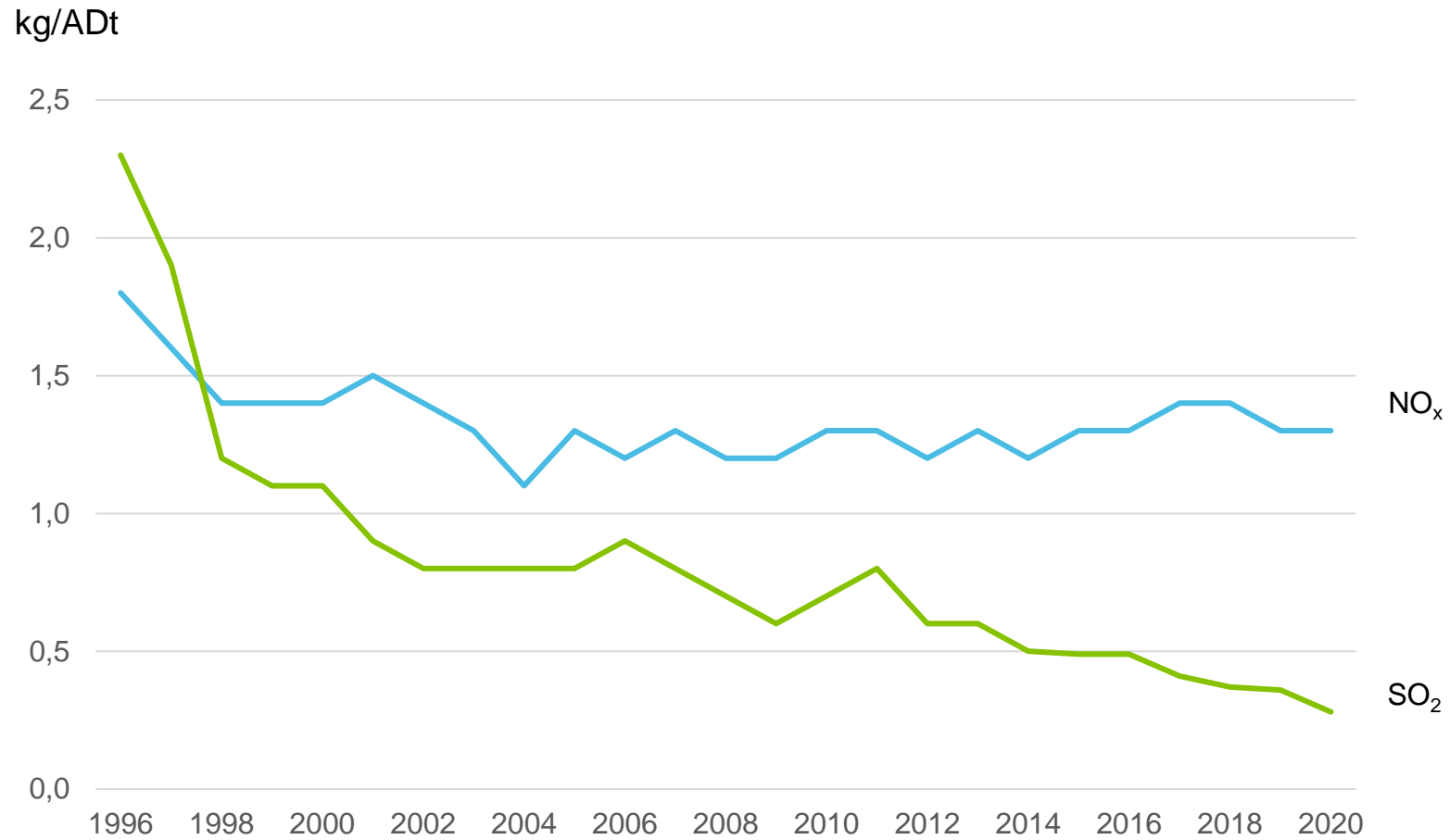

Fossil CO₂ emission from pulp mills

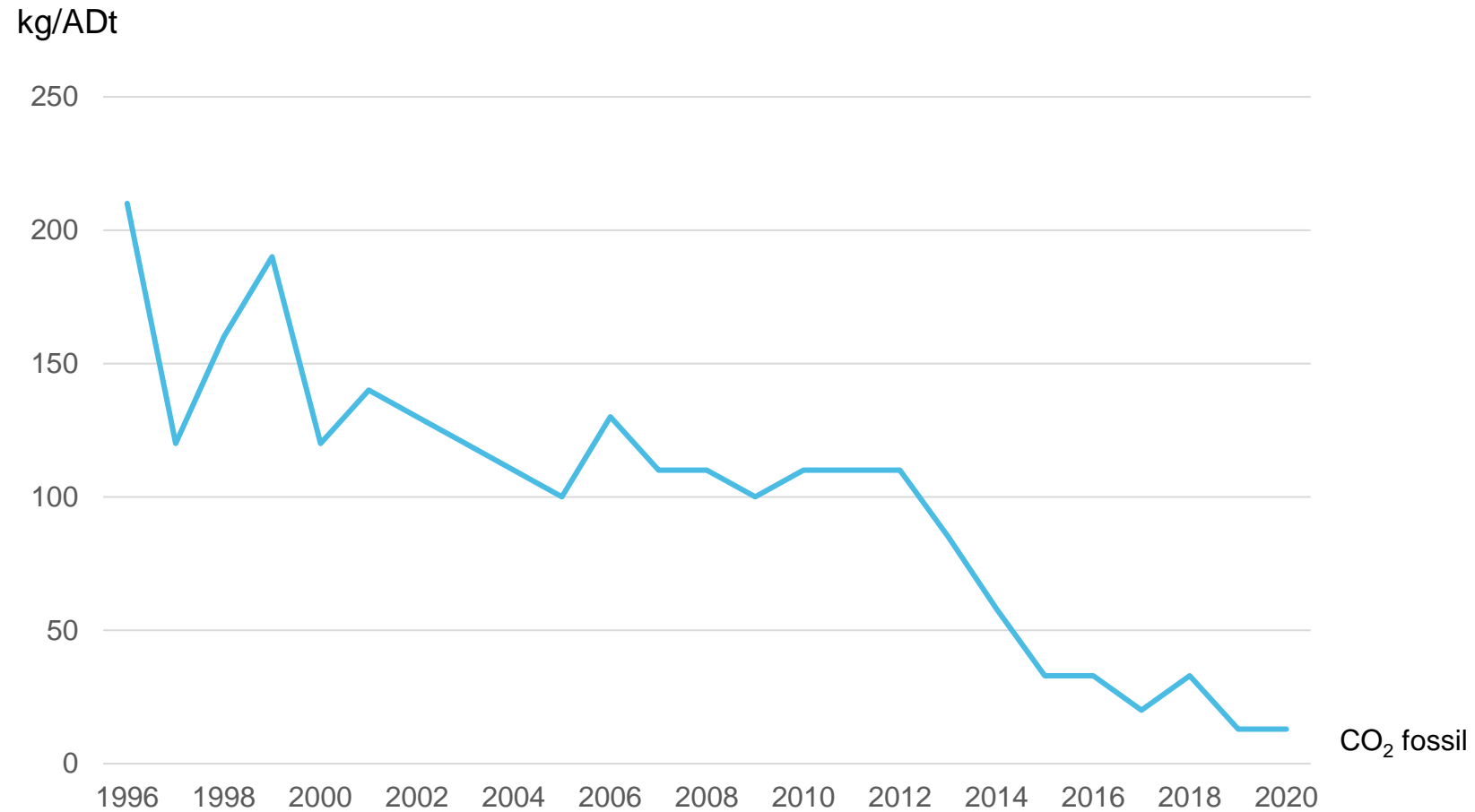

Carbon footprint Södra Cell 2020

	Fossil CO ₂ Scope 1 t CO ₂ eq/ADt	Fossil CO ₂ Scope 2 t CO ₂ eq/ADt	Fossil CO ₂ Scope 3 t CO ₂ eq/ADt	Biogen CO ₂ t CO ₂ eq/ADt
1 Carbon sequestration in forests				-1.51
2 Carbon in forest products				-1.47
3 Greenhouse gas emissions from forest product manufacturing facilities	0.01			2.51
4 Greenhouse gas emissions associated with producing fibre			0.02	0.001
5 Greenhouse gas emissions associated with producing other raw materials/fuel			0.13	
6 Greenhouse gas emissions associated with purchased electricity, steam, heat and water		0.00		
7 Transport-related greenhouse gas emissions			0.07	0.02
8 Emissions associated with product use				
9 Emissions associated with product end-of-life				
10 Avoided emissions and offsets			-0.13	-0.11

Forestry

Södra Cell holds Chain of Custody certificates

- Volume credit systems for PEFC and FSC®
- We offer:
 - PEFC certified
 - PEFC Controlled Sources
 - FSC Mix Credit
 - FSC Controlled Wood
- We do not label our pulp
- Certified pulp stated on invoices and transport documents
- Certificates available via www.sodra.com/pulp-certifications

Wood raw material to Södra's mills

- Most wood raw material from our members
- Deliveries from Sweden registered at the Timber Measuring Association
- Södra Cell – two wood raw material suppliers:
 - Södra Skog
 - Södra Wood

Our supplier Södra Skog

- Wood deliveries 2020: 17.4 million m³sub
- Wood deliveries to Södra Cell 2020: 8.9 million m³sub
- CoC and forest management certificates – PEFC and FSC[®]
- Suppliers certified according to FSC and/or PEFC
- Non FSC certified suppliers situated in low risk areas
- From high risk areas – only FSC certified

Certified softwood raw material to Södra Cell

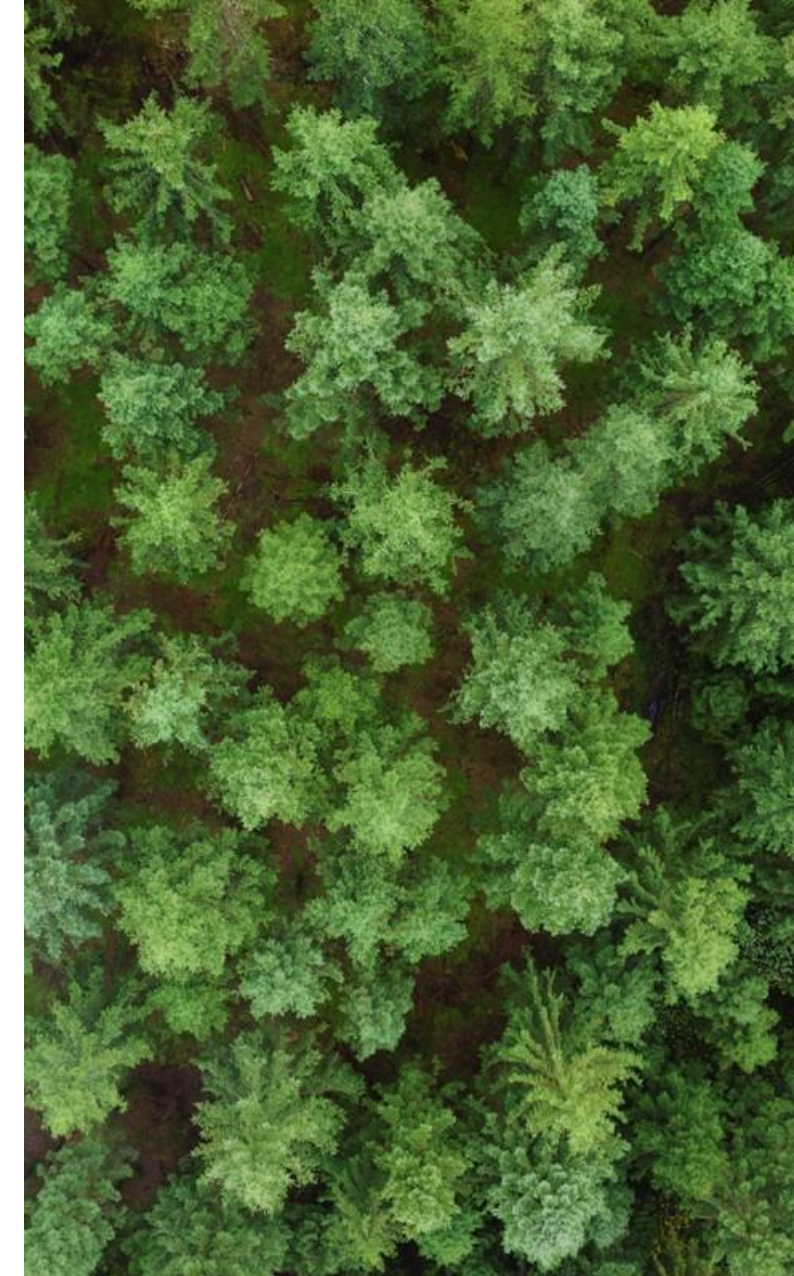
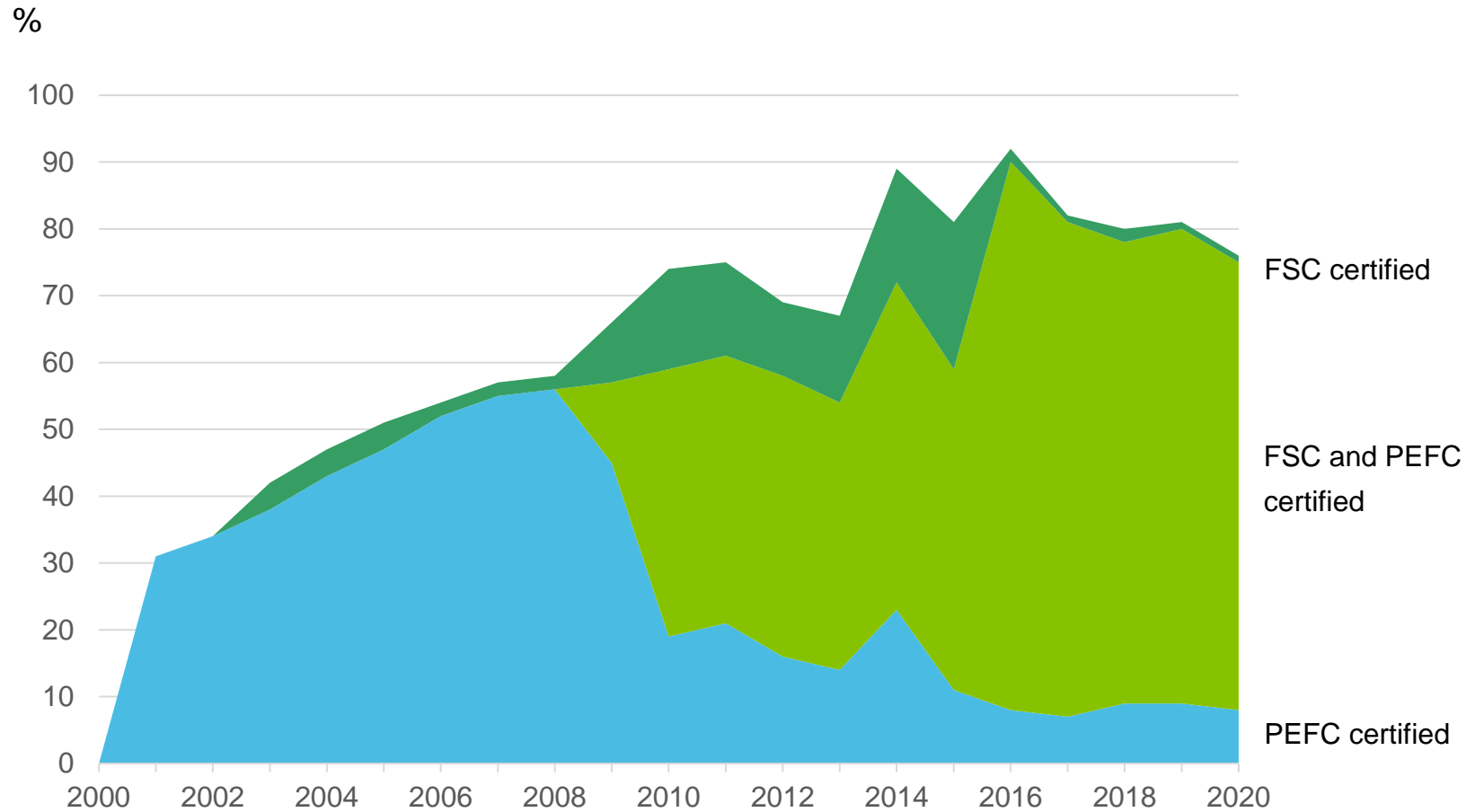

Origin of wood raw material 2020

	Sweden	Latvia	Estonia	Lithuania	Russia	United Kingdom	Denmark	Norway	Poland
Mönsterås softwood	96 %	1.7 %	0.3 %	0.6 %	0.8 %			0.3 %	0.3 %
Mönsterås hardwood	56 %	23 %	14 %		7 %				
Mörrum softwood	100 %								
Mörrum hardwood	74 %	17 %	6 %		3 %				
Värö softwood	92 %					0.4 %	0.6 %	6.4 %	0.6 %

Indigenous people in Sweden and Norway: the Sami

- The sami live in northern Sweden and Norway (red area)
- Södra Cell Värö get wood raw material from southern Sweden and southeast Norway (area within black line)
- Reindeer herds: in Sweden and Norway mainly in the sami area, also a small area in southern Norway (orange area)
- No indigenous people or reindeer in Södra wood raw material areas => no plans / measures for these issues

